

A1/ 21620 / 93
 Scrutiny plan
 2/21/0

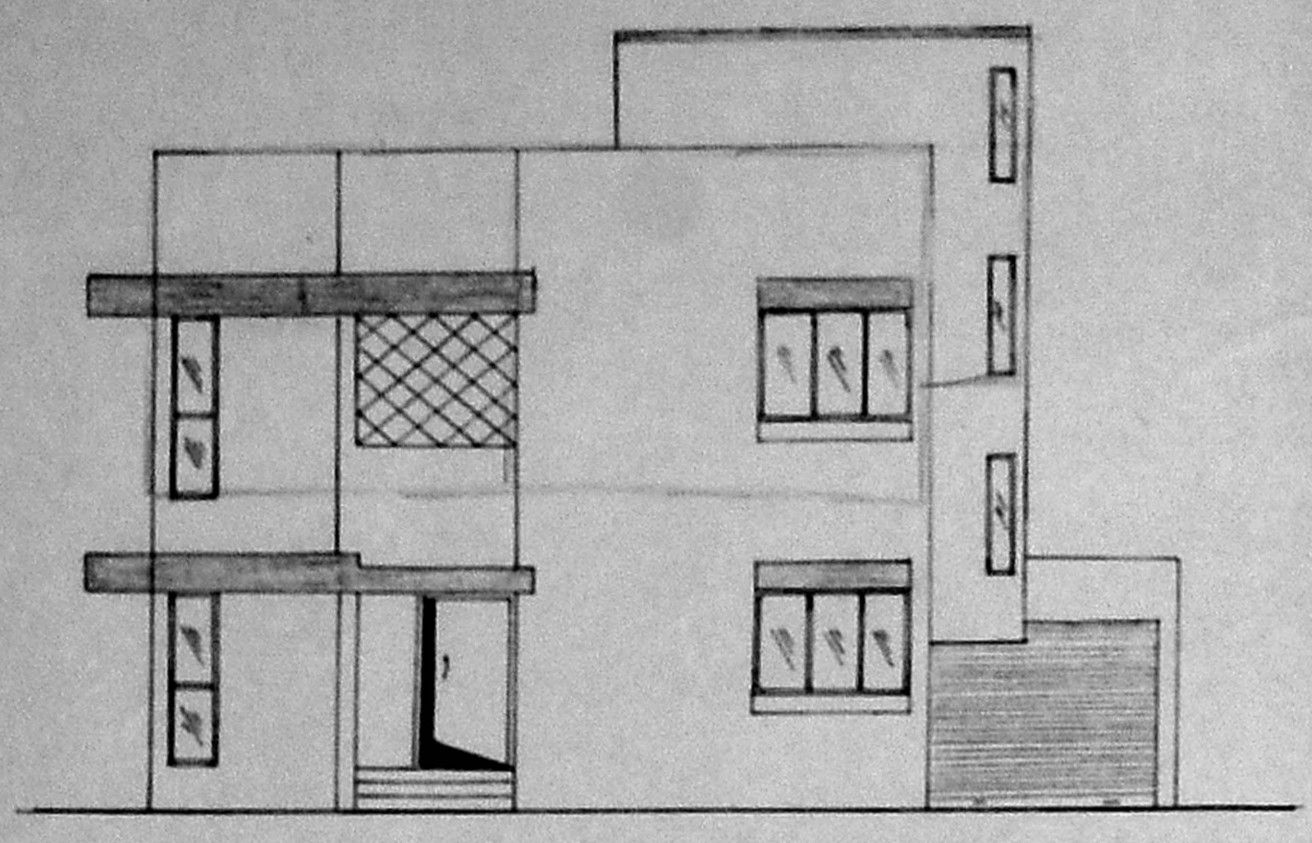

FRONT ELEVATION

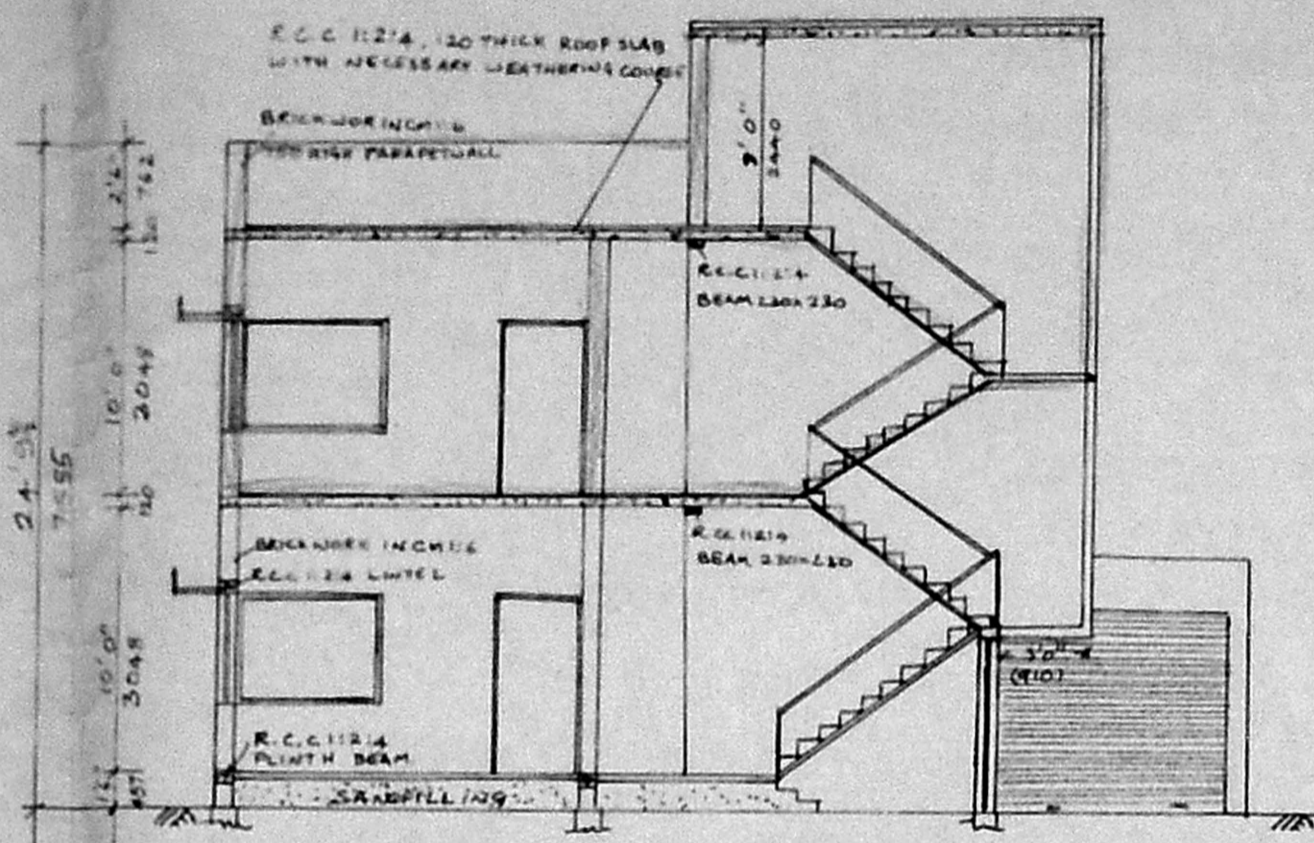

SECTION AT 'AB'
 (SCALE 1/100)

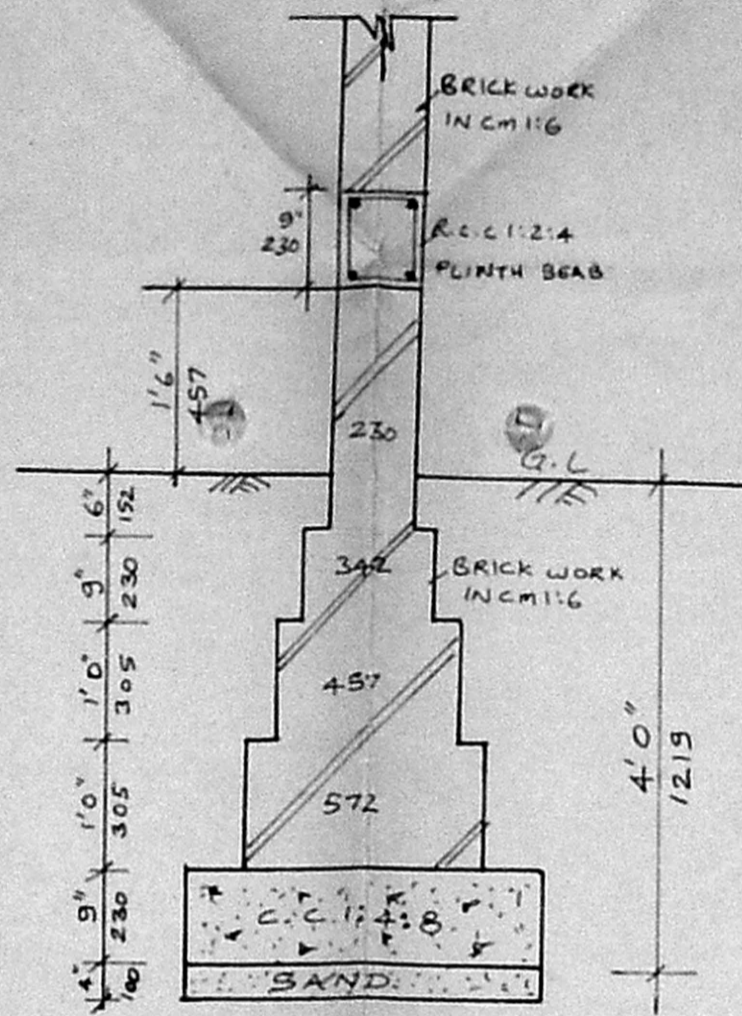

FOUNDATION DETAILS
 (SCALE 1/20)

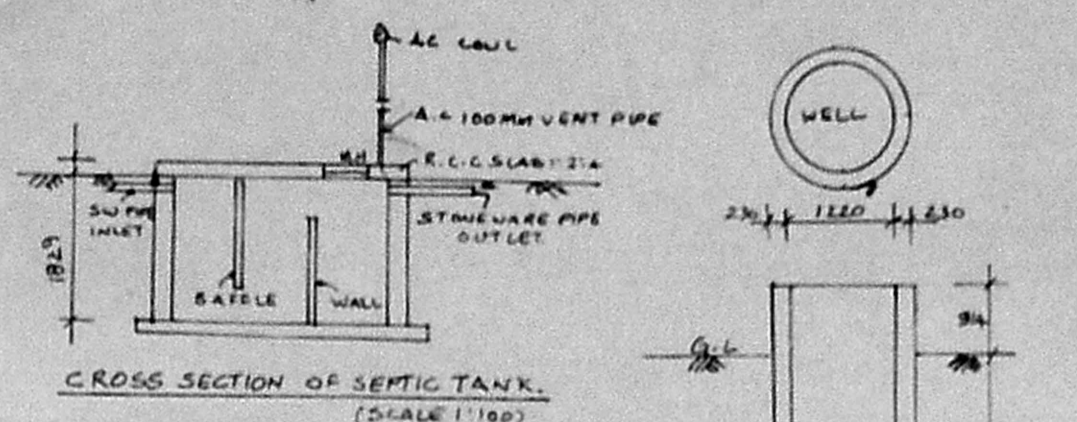

CROSS SECTION OF SEPTIC TANK
 (SCALE 1/100)

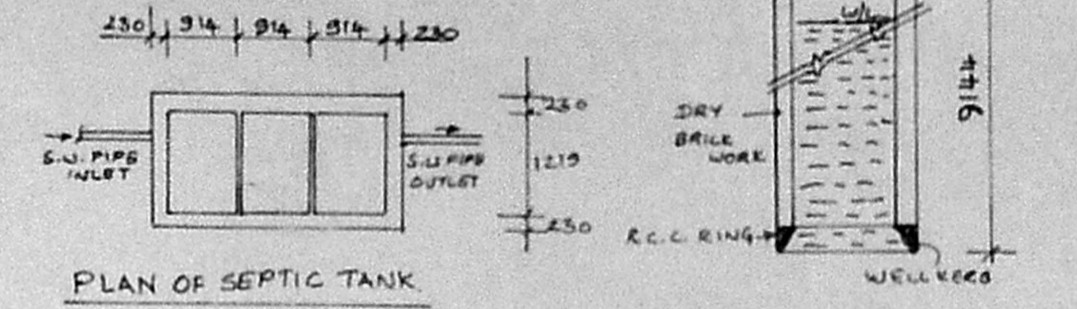

PLAN OF SEPTIC TANK
 (SCALE 1/100)

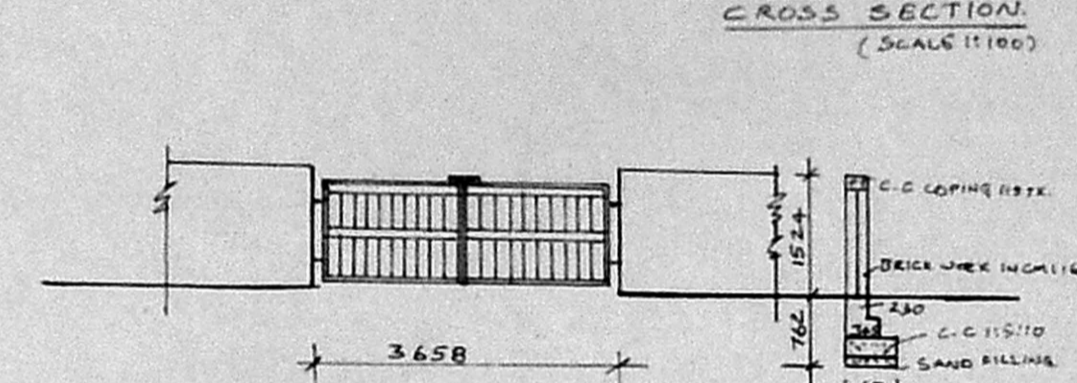

ELEVATION & SECTION OF GATE & COMPOUND WALL
 (SCALE 1/100)

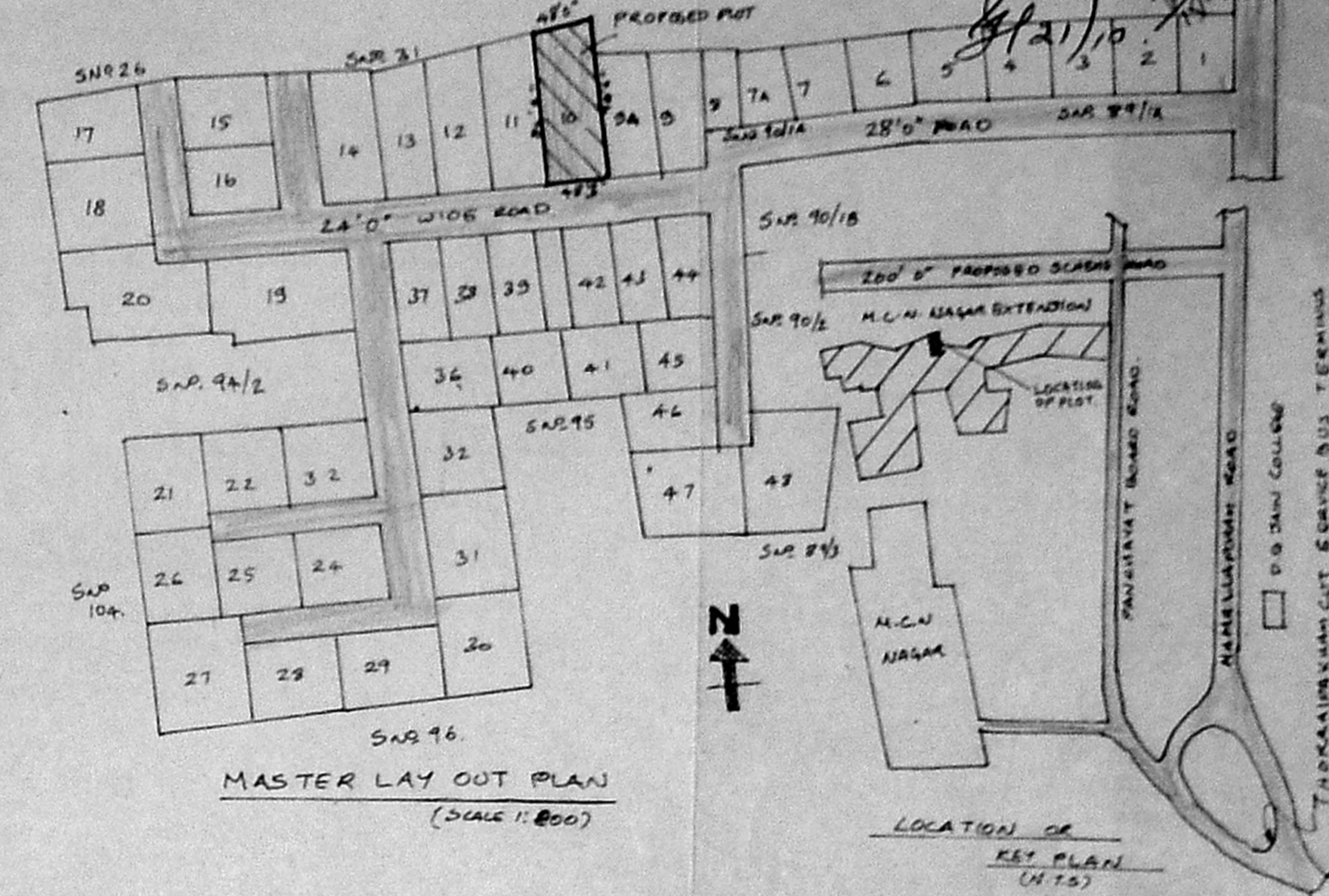

MASTER LAY OUT PLAN
 (SCALE 1/800)

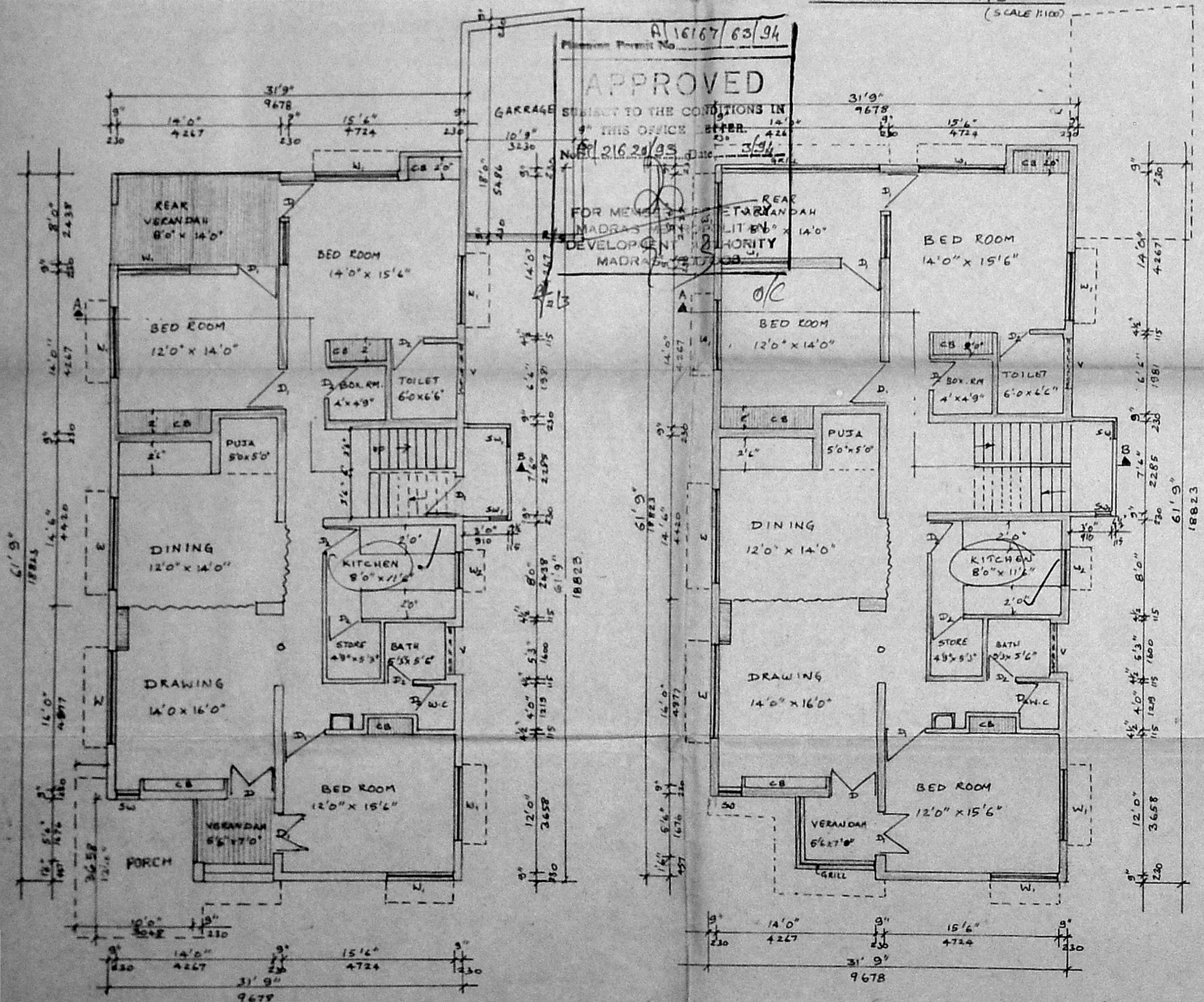

GROUND FLOOR PLAN
 (SCALE 1/100)

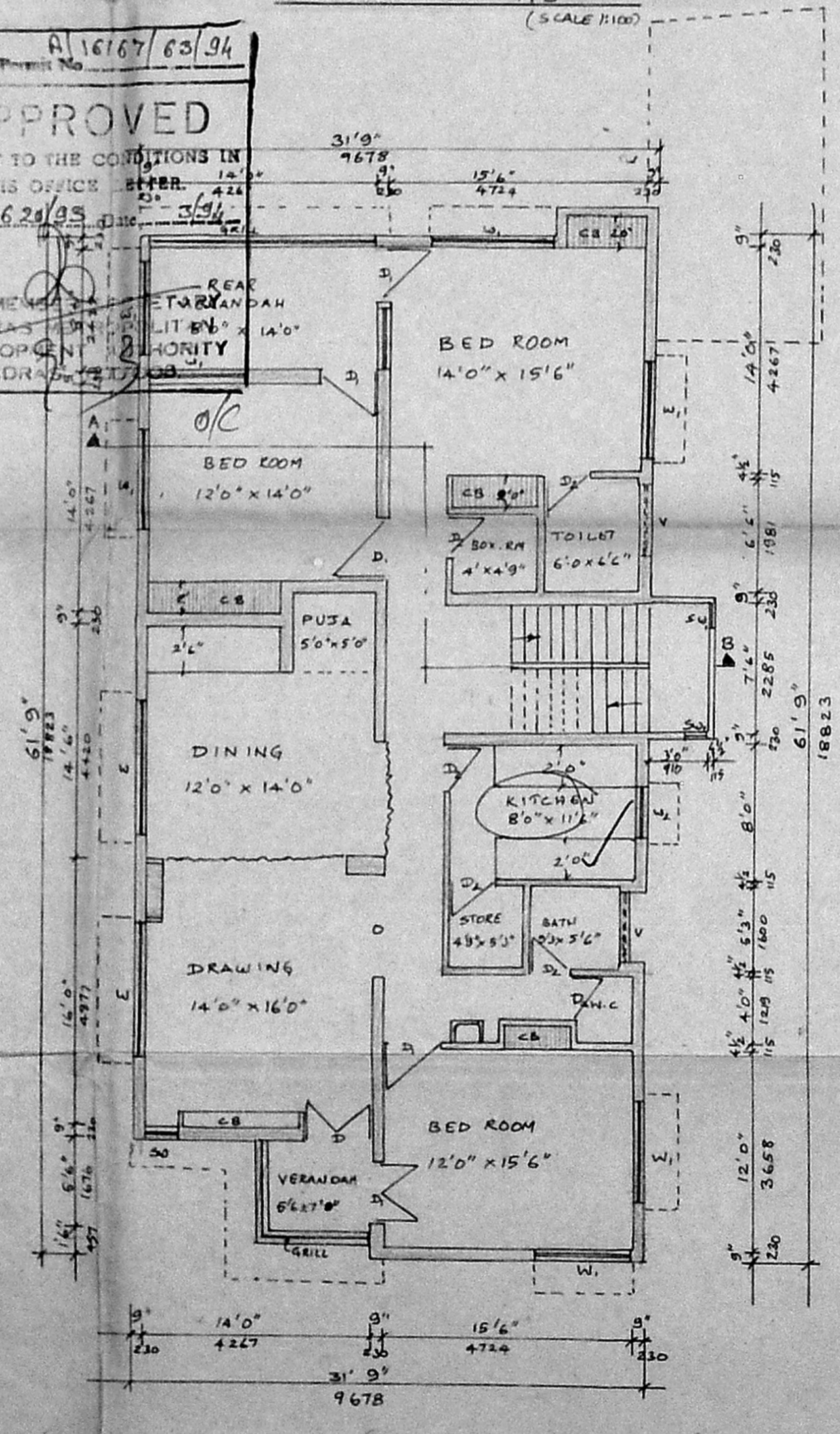

FIRST FLOOR PLAN
 (SCALE 1/100)

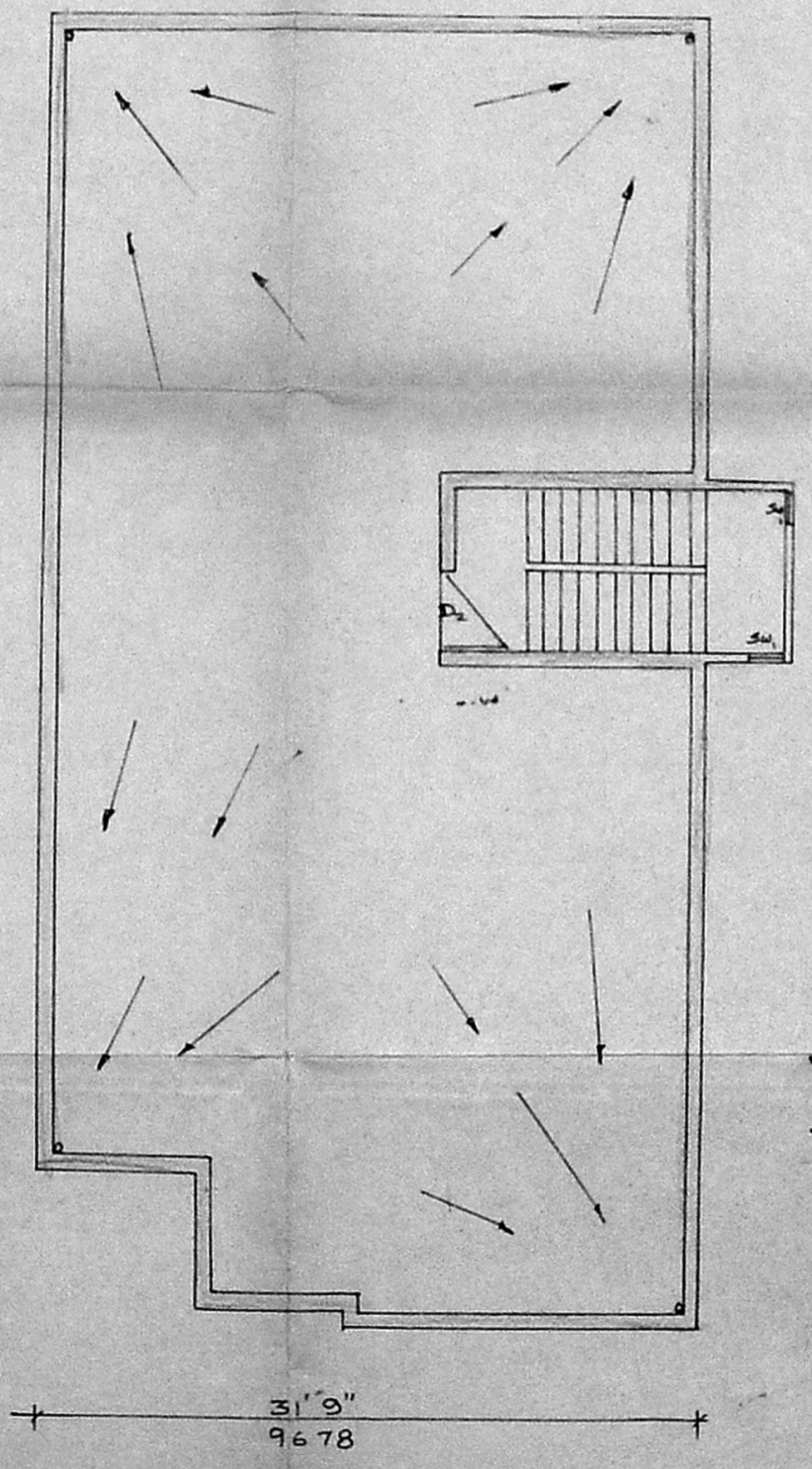

TERRACE FLOOR PLAN

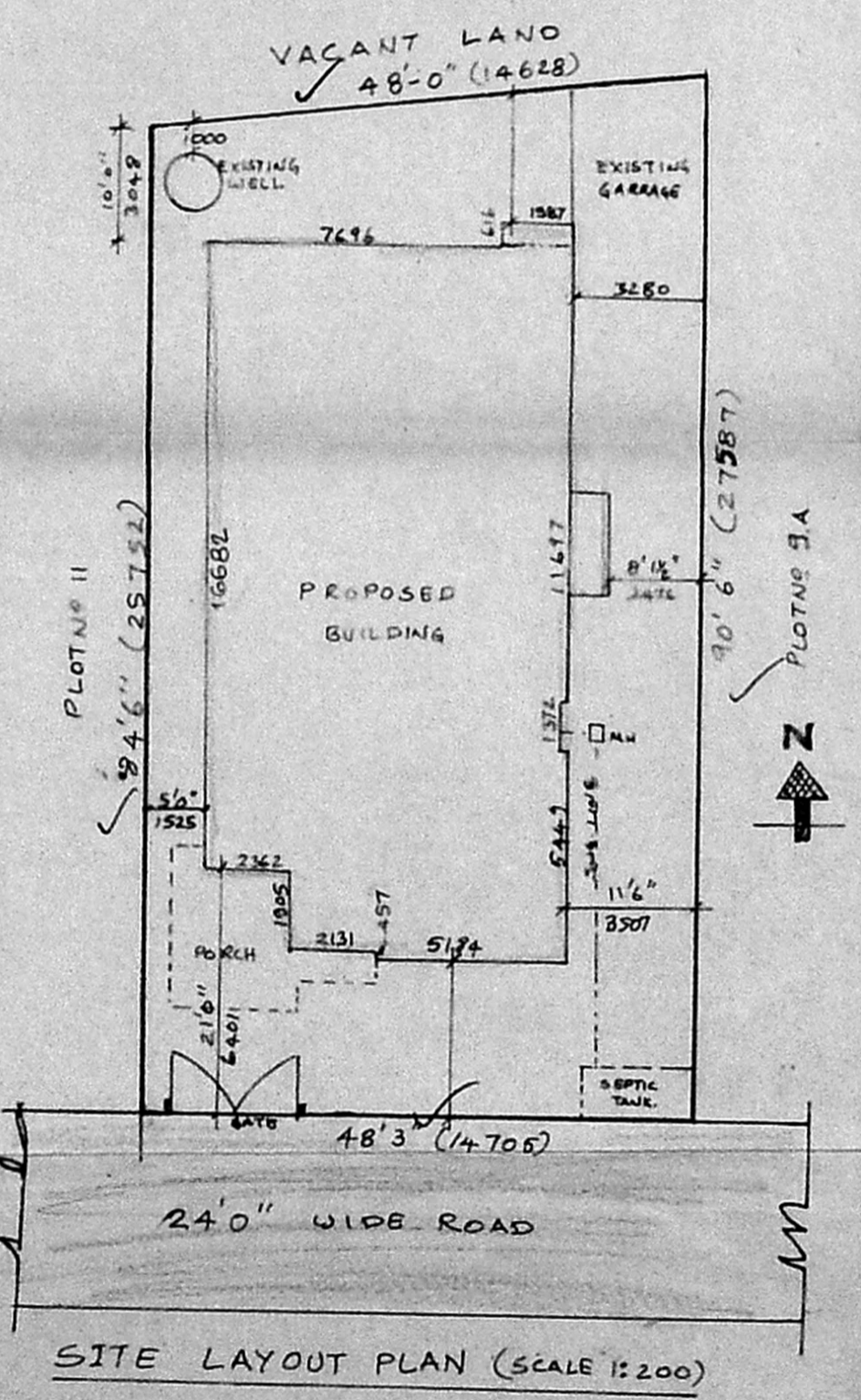

SITE LAYOUT PLAN (SCALE 1/200)

SCHEDULE OF DOORS & WINDOWS

- 1. DOOR D - 1067 x 2134
- 2. " D1 - 914 x 2134
- 3. " D2 - 742 x 2134
- 4. WINDOW W - 2438 x 1067
- 5. " W1 - 1828 x 1067
- 6. " W2 - 914 x 1067
- 7. SUT WINDOW SW - 457 x 2134
- 8. VENTILATOR V - 1219 x 600
- 9. SUT WINDOW SW - 305 x 1067

AREAS

DESCRIPTION	SQMT	SQFT
PLOT AREA	384.66	4135.00
BUILTUP AREA	180.48	1942.32
CARRAGE	20.06	215.85
TOTAL PLINTH AREA		
EXT. GROUND FLOOR	183.77	1989.36
PRO. FIRST FLOOR	180.48	1942.32
PRO. GROUND FLOOR	67.19	722.31

COLOUR INDEX

- EXISTING BUILDING SHOWN [Symbol]
- PROPOSED BUILDING SHOWN [Symbol]
- ROAD SHOWN [Symbol]
- SITE BOUNDARY SHOW [Symbol]

ADDITION & ALTERATION TO THE EXISTING BUILDING IN PLOT NO 10 OF SITE AT M.C.N NAGAR EXTENSION BEARING IN SURVEY NO 93 OF 148 OGGIYAM THORAI PAKNAM VILLAGE, SAIDAPET TALUK, CHINGLEPET DISTRICT, MADRAS-600 096 FOR SHRI. R. GOPALAKRISHNAN.

NOTE: EXISTING BUILDING APPROVED BY COMMISSIONER, ST. THOMAS MOUNT PANCHAYAT UNION, MADRAS-600 066. VIDE LETTER NO DDIS 9053/83 DATED 19/9/1983.

R. Mohan Rao, D.C.E.
 LICENSED SURVEYOR
 CORPORATION OF MADRAS
 REG. NO. 14
 AMBARIYAN TOWNSHIP
 ALANDUR MUNICIPALITY
 Consulting Engineer
 Office: 15, Madhav Road
 T. NAGAR, MADRAS-600 017
 LICENSED SURVEYOR